

A2/23626/92

SCRUTINY PLAN

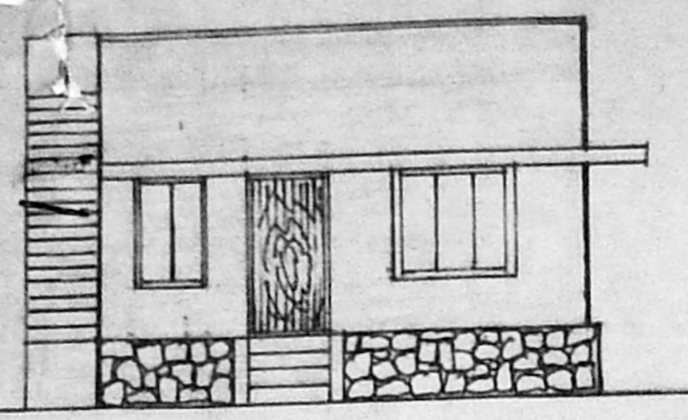

FRONT ELEVATION.

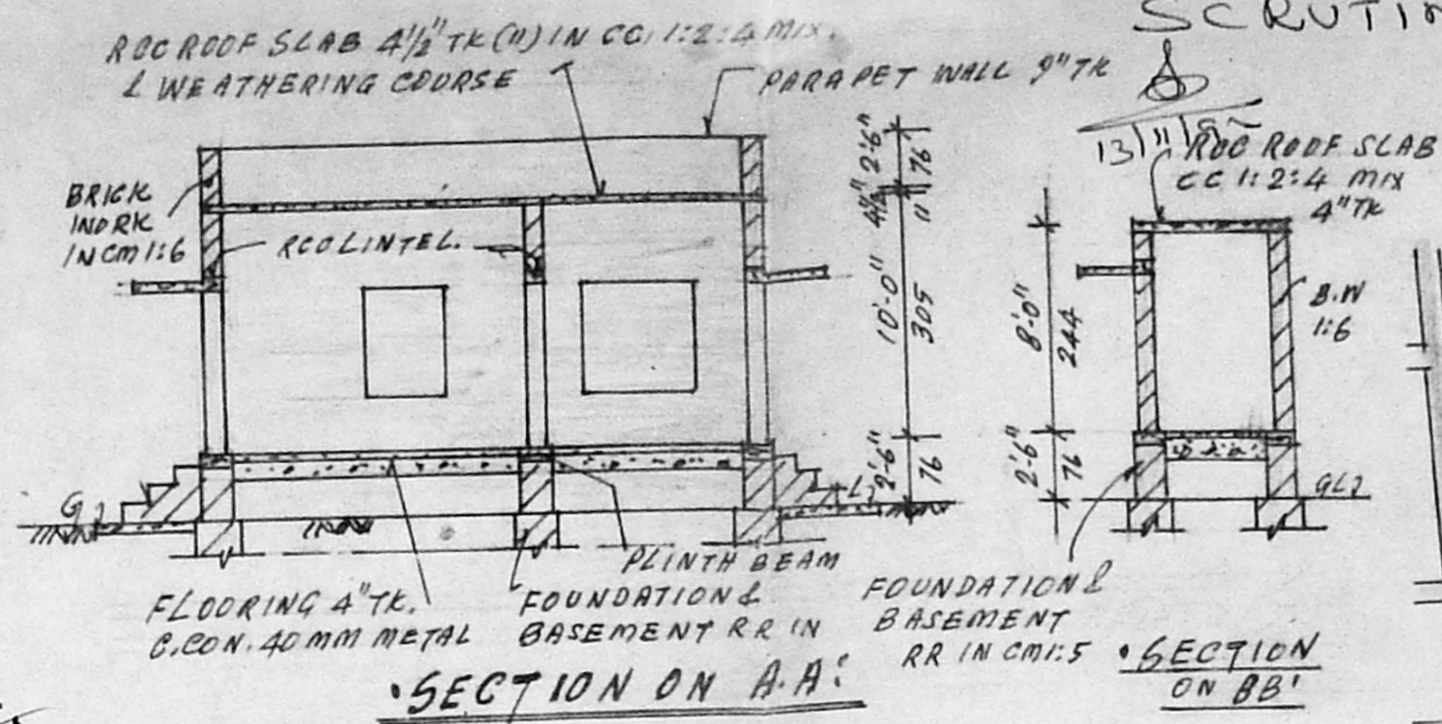

SECTION ON A-A

SECTION ON B-B

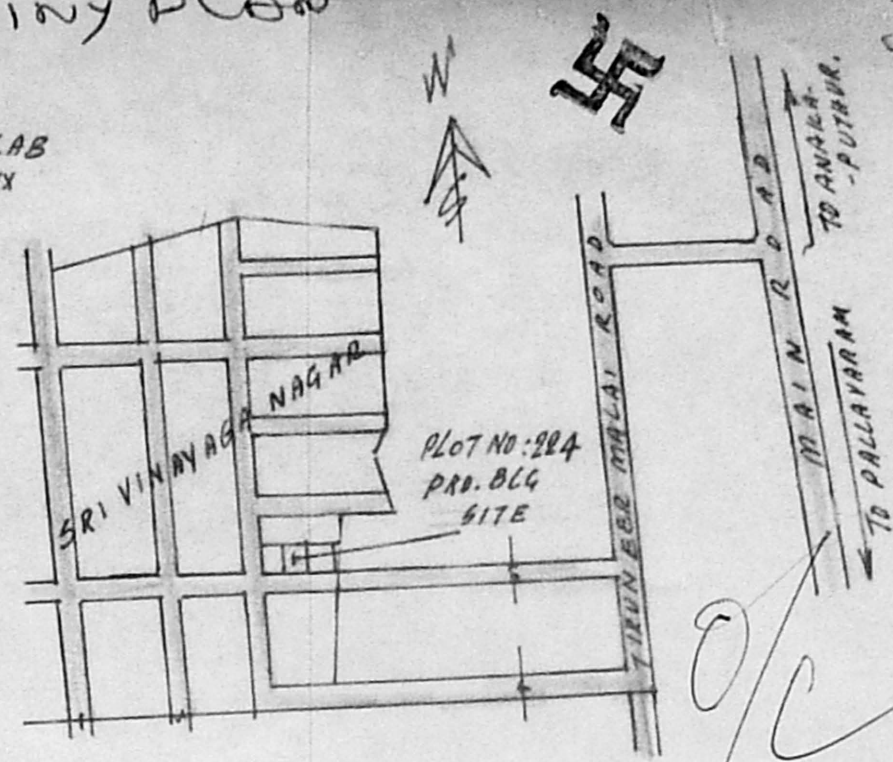

KEY PLAN (SCALE 1:800)

Planning Permit No. A/23236/39/92
APPROVED
SUBJECT TO THE CONDITIONS IN THIS OFFICE LETTER.
No. A2/23676/92
FOR MEMBER SECRETARY
MADRAS METROPOLITAN
DEVELOPMENT AUTHORITY
MADRAS - 600 008.

SUPER STRUCTURE
BRICK WORK IN CM 1:6 &
WEATHERING BOTH SIDES
W.C.M. 1:5, 1/2" TK.

REFERENCE:

- D. G.W. DOOR 3'3" X 6'6" (100 X 197)
- D1. G.W. DOOR 3'0" X 6'6" (91 X 197)
- D2. G.W. DOOR 2'6" X 6'6" (76 X 197)
- W. WINDOW 5'0" X 4'0" (151 X 122)
- W1. WINDOW 3'0" X 4'0" (91 X 122)
- V. VENTILATOR 3'0" X 2'0" (91 X 61)
- STAIRCASE: 91CMS. WIDTH, 23CMS. TREAD, 15CM. RISE.
- O. OPENING: 3'0" X 6'6" (91 X 197)

K. Kombarajan

K. Krishnarajan, L.C.E.
Consulting Engineer
Licensee Surveyor
MADRAS CORPORATION &
TAMBARAM MUNICIPALITY
Class 3
Shri. Jayalakshmi, Kennedy Street
MADRAS-600 045

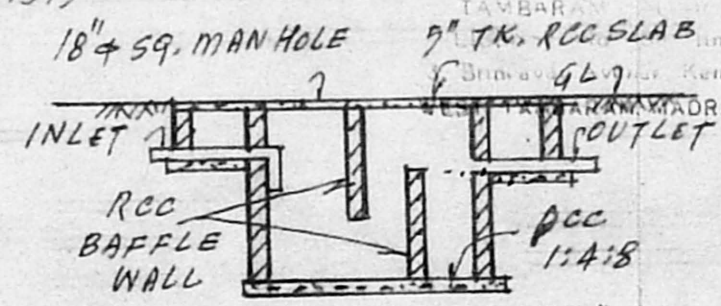
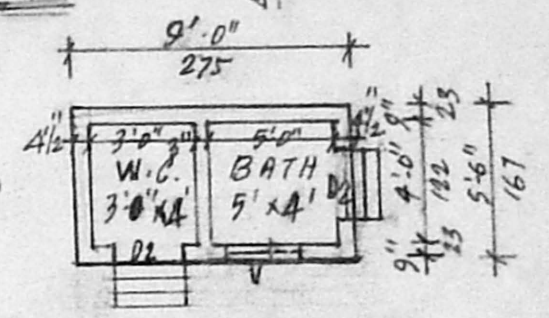

DETAILS OF SEPTIC TANK

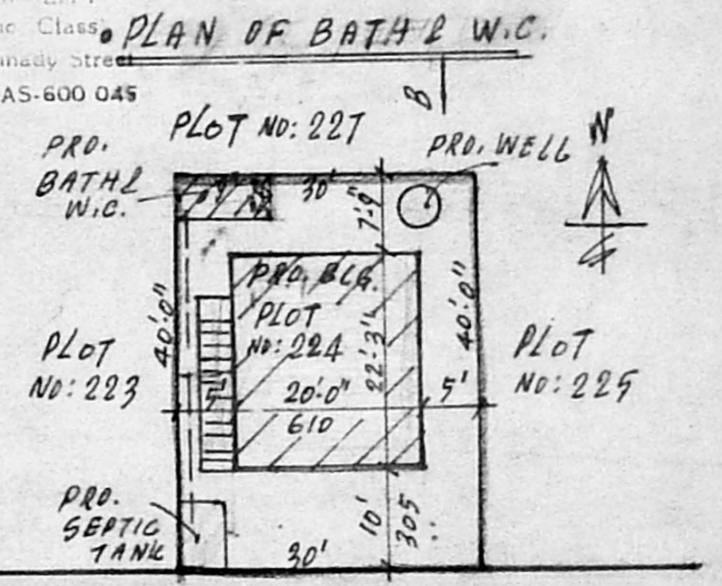

SITE PLAN

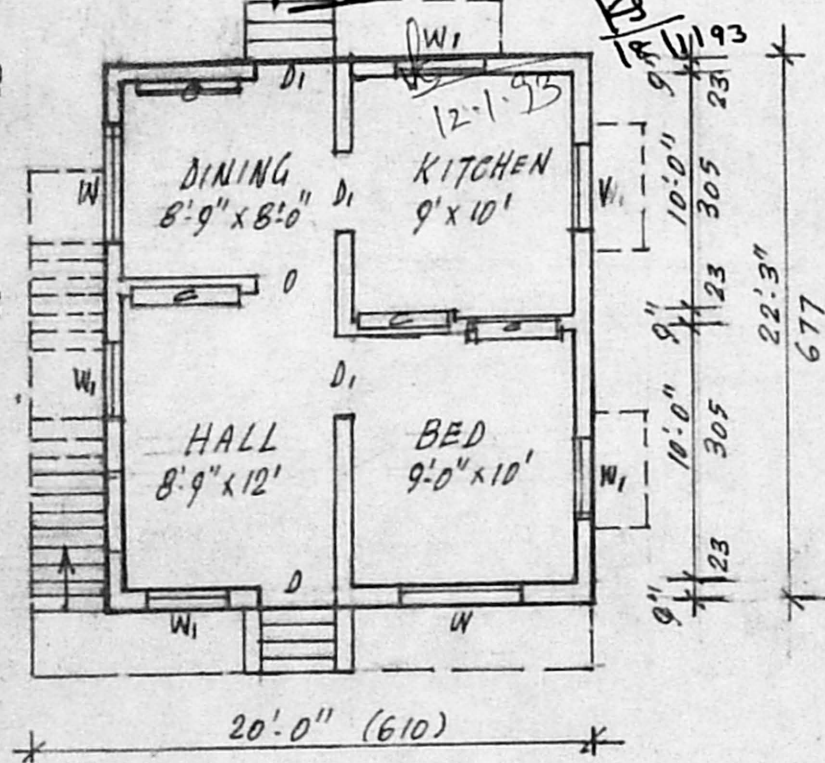

PLAN

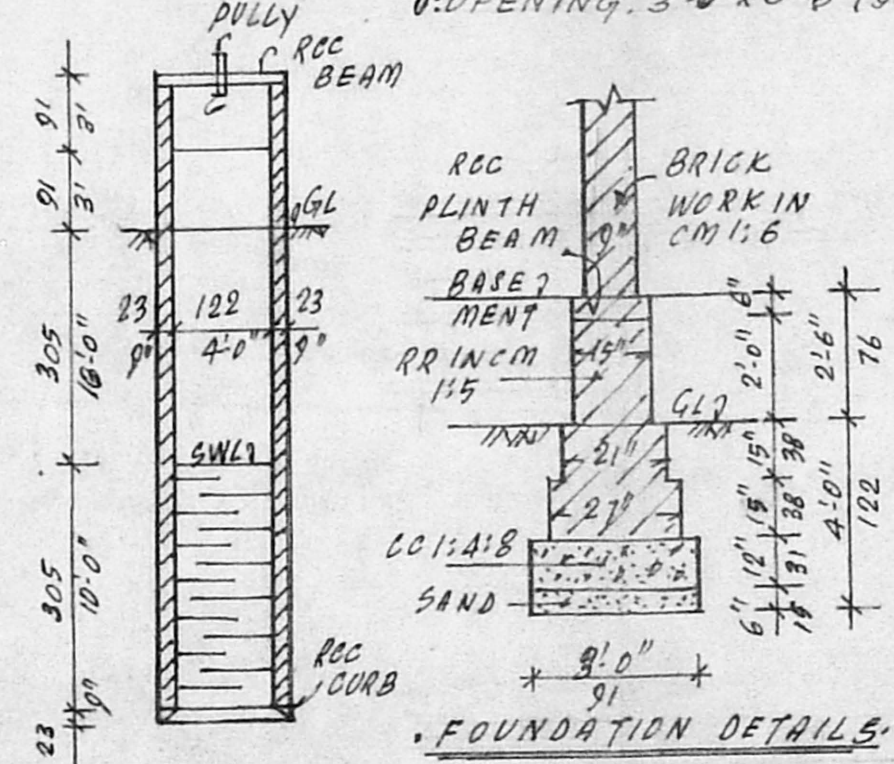

FOUNDATION DETAILS

- NOTE:
- PLOT AREA: 1200 SFT: 112 M²
 - PRO. BLDG. AREA: 445 SFT: 41.3 M²
 - PRO. BATH & W.C.: 49.5 SFT: 4.6 M²
 - VACANT LAND: 705.5 SFT: 66.1 M²
 - ROAD.

OWNER: M. SATHIAMOORTHY

PLAN SHOWING THE PROPOSED DWELLING HOUSE AT PLOT NO: 224, "SRI VINAYAGA NAGAR" PART I, SNO: 279, NEW NO: 99, ANAKAPUTTUR VILLAGE IN TOWN PANCHAYAT ANAKAPUTTUR, SAIDAPT TK. CHENGI M.G.R. DIST. SCALE 1" = 8'0" (1:100)